

Planning Permit No. A/1075/90

APPROVED

SUBJECT TO THE CONDITIONS IN THIS OFFICE LETTER.

No. AB/10759/50/12/90

FOR MEMBER SECRETARY
MADRAS METROPOLITAN
DEVELOPMENT AUTHORITY
MADRAS-600 008.

20/08/90

parapet wall 4 1/2"
R.C.C. Roof Slab 4 1/2" TH 1:2:4

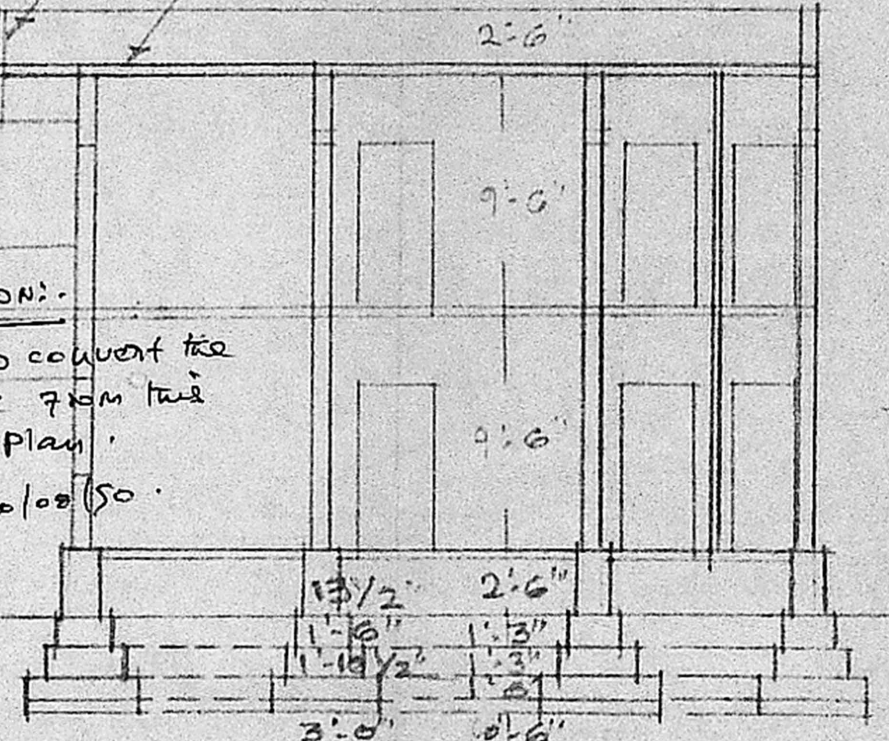

SECTION ON A-B

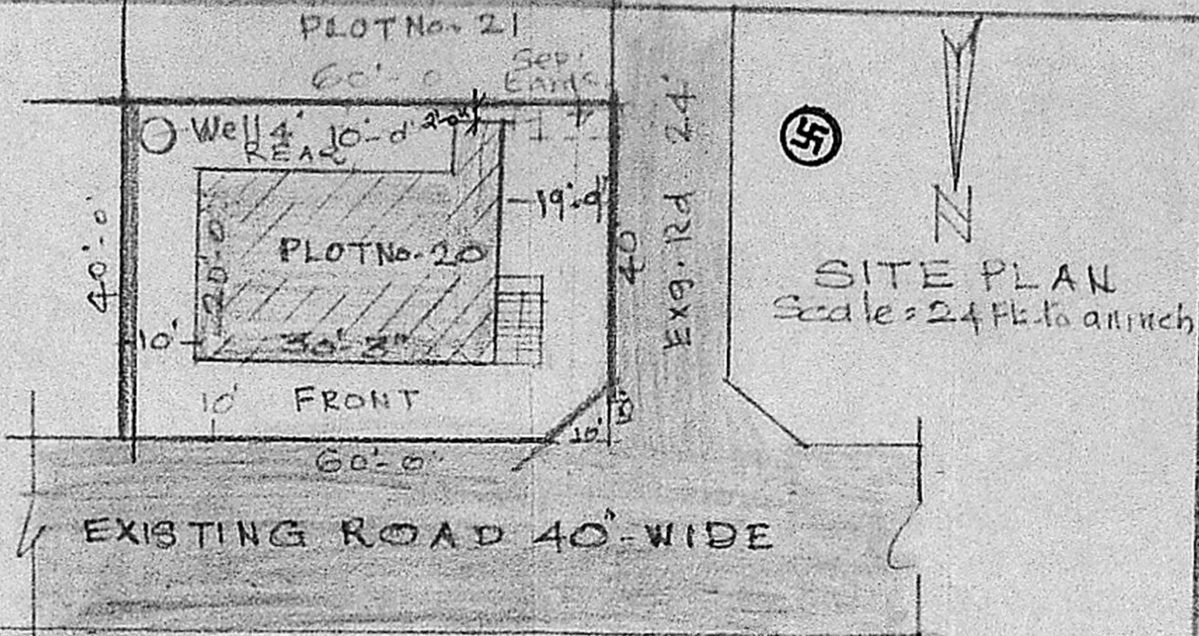

TOPO PLAN FOR THE PROPOSED SITE & SURROUNDING DETAILS
Scale: 100 FT. to an inch.

plan showing the proposed construction of shops and house at plot No. 20 at Ponnusamy Nagar in S.No. 88/2 B, 89/1 part of Ulagaram Village, Saidapet in Chingleput District in Ulagaram-Puththivakkam Town Panchayat Limit. Scale: 1:100

AREA OF PRO. CONSTRUCTION G. FLOOR (SHOPS) 185 SQ. FT.
AREA APPRO. CONSTNG. FLOOR (RESIDENCE) 467 SQ. FT.
AREA OF PRO. CONSTRUCTION OF FIRST FLOOR 652 SQ. FT.
AREA OF THE SITE 2400 SQ. FT. (222' x 108' SQ. FT.)
PROPOSED CONSTRUCTION SHOWN THUS
SITE BOUNDARY SHOWN THUS
EXISTING ROADS SHOWN THUS

- JOINERIES:
D. door panelled 3'-6" x 6'-6"
D1 " " 3'-0" x 6'-6"
D2 " " 2'-6" x 6'-6"
W. window panelled 4'-6" x 4'-6"
W1 " " 3'-0" x 4'-6"
V. ventilator 2'-6" x 1'-6"
- SPECIFICATIONS:
Foundation concrete: in 1 1/2" stone jelly 1:4:8
Basement & super-structure - B.W. 1:6
Roof: R.C.C. Roof Slab 4 1/2" TH 1:2:4

FRONT ELEVATION

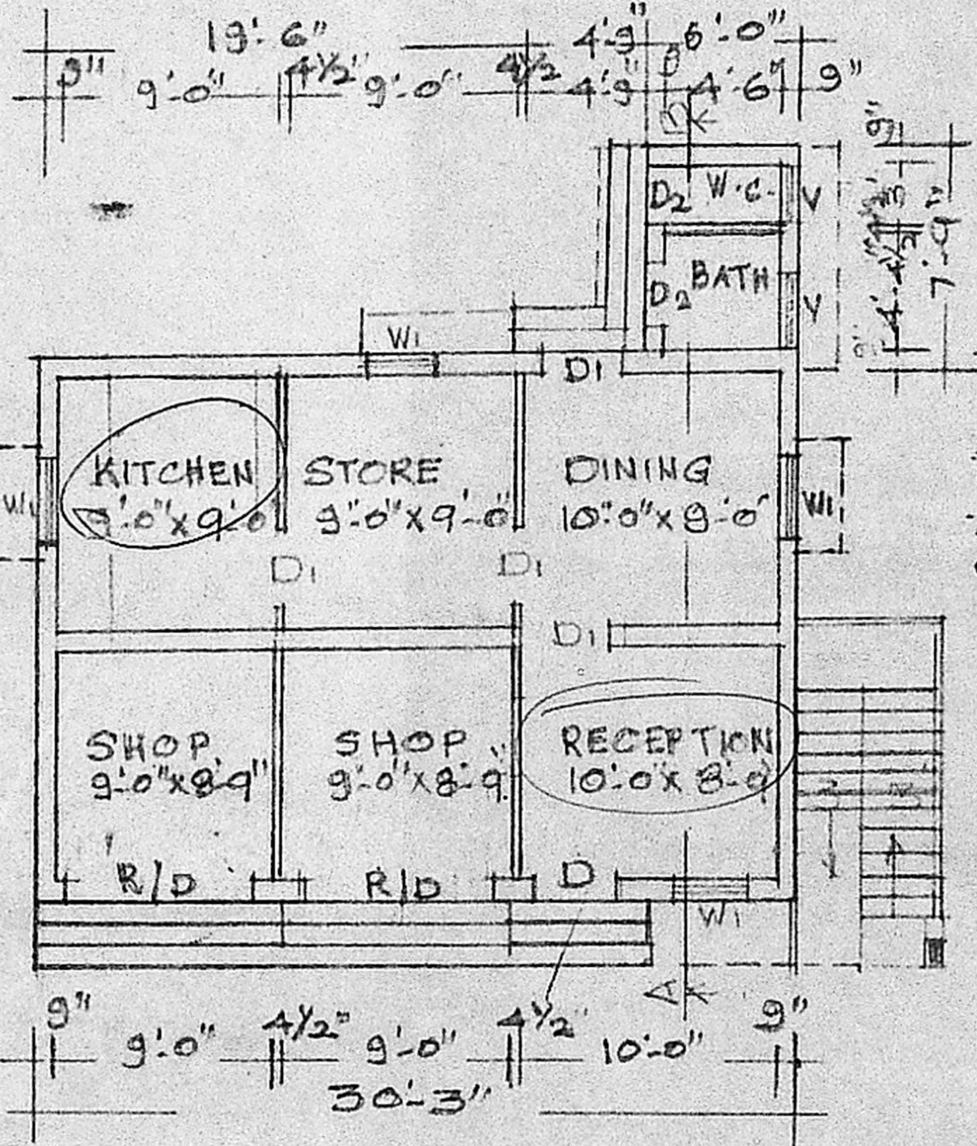

GROUND FLOOR PLAN

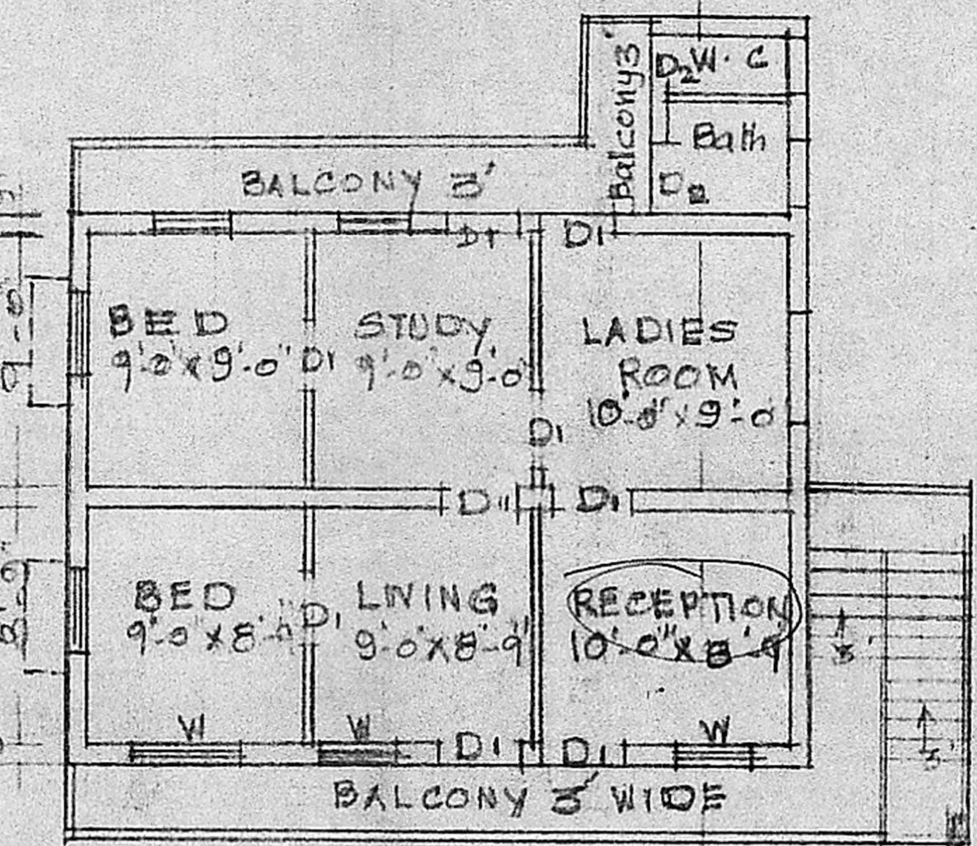

FIRST FLOOR PLAN

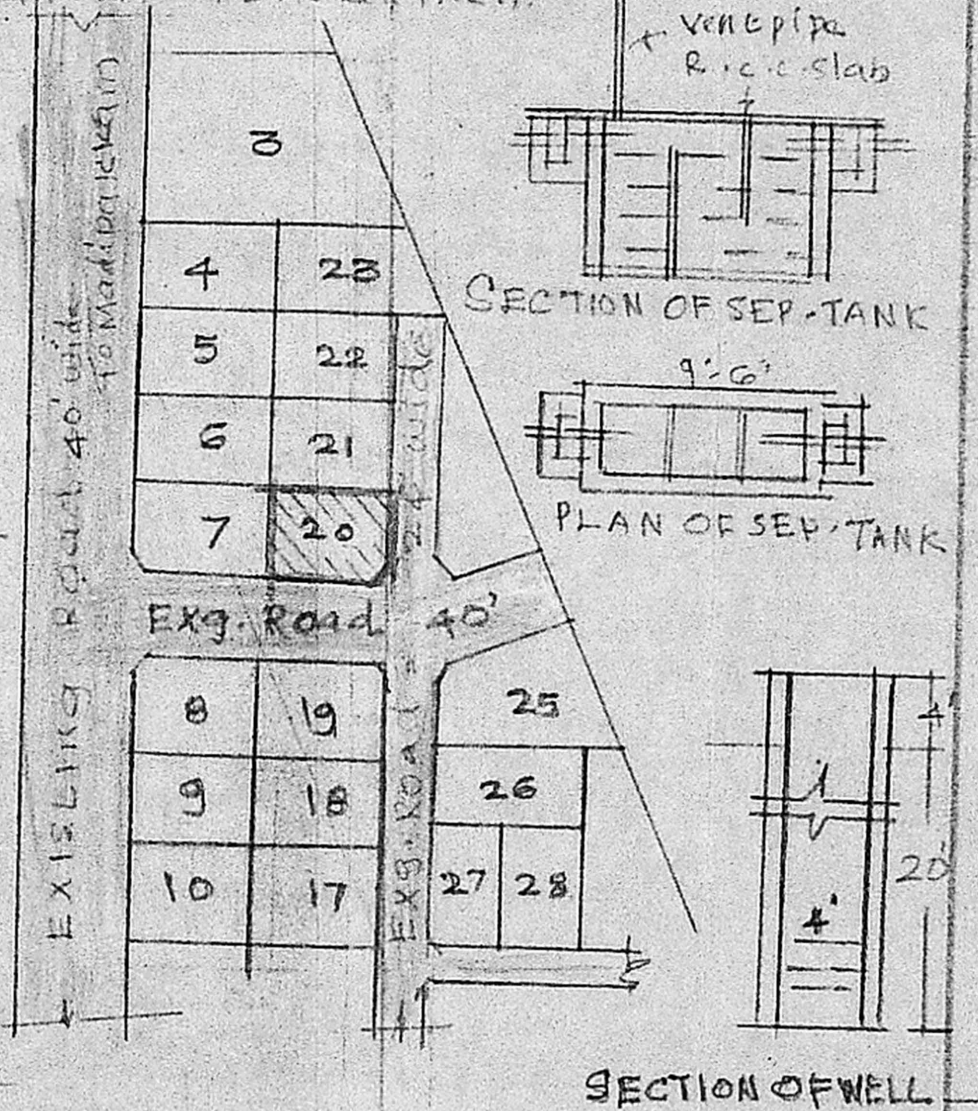

AB/10759/50
ms 01/06/90

P. C. GOVINDI SHANKAR, B.E. S.I.C.J.
Civil-Structural & Foundation Engineer,
Licenced Surveyor, Alandur Municipality,
No. 171, Govindan Road, West Mambalam,
MADRAS-600 033. (Near Srinivasa Theatre)

S. Rajababu

LICENSED SURVEYOR

OWNER